



WURI
200

THE
801-1000

IAS



Republic of the Philippines

Mountain Province State University

Bontoc, Mountain Province 2616



GRADUATES

TOTAL NUMBER OF GRADUATES FOR SCHOOL YEAR 2024-2025

Male		Female		Total	
Total Number	Percentage	Total Number	Percentage	Total Number	Percentage
384	33.4%	767	66.6%	1,151	100%

Number of Graduates
for AY 2024-2025:



Male

385

33%



Female

767

67%

Total: 1,151



WURI
200

THE
200

801-1000

801-1000

801-1000

801-1000

801-1000

801-1000

801-1000

801-1000

801-1000

801-1000

801-1000

801-1000

801-1000

801-1000

801-1000

801-1000

801-1000

801-1000

801-1000

801-1000

801-1000

801-1000

801-1000

801-1000

801-1000

801-1000

801-1000

801-1000

Republic of the Philippines

Mountain Province State University

Bontoc, Mountain Province 2616



GRADUATES

TOTAL NUMBER OF GRADUATES WITHIN THE PRESCRIBED PERIOD YEAR 2024-2025

Male		Female		Total	
Total Number	Percentage	Total Number	Percentage	Total Number	Percentage
127	24.36%	370	75.64%	497	100%

Total number of graduates
within the prescribed
period for AY 2024-2025:



Male

127
(26%)

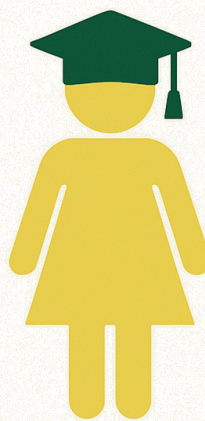

Female

370
(74%)

Total: 497



WURI
200
801-1000



Republic of the Philippines

Mountain Province State University

Bontoc, Mountain Province 2616



GRADUATES

TOTAL NUMBER OF GRADUATES BY SUBJECT AREA -SCIENCE,
TECHNOLOGY,ENGINEERING, MATHEMATICS

ACADEMIC PROGRAMS	MALE	%	FEMALE	%	TOTAL	%
SCIENCE, TECHNOLOGY, ENGINEERING, MATHEMATICS	56	52%	51	48%	107	100%

Number of graduates
by subject area:



Male

56

(52%)



Female

51

(48%)

TOTAL: 107



WURI
200

THE
200

801-1000

IAS

801-1000

Republic of the Philippines

Mountain Province State University

Bontoc, Mountain Province 2616



GRADUATES

ARTS AND HUMANITIES/SOCIAL SCIENCES

ACADEMIC PROGRAMS	MALE	%	FEMALE	%	TOTAL	%
ARTS AND HUMANITIES/SOCIAL SCIENCES	247		342		589	

**Number of graduates
by subject area:
ARTS, HUMANITIES,
AND SOCIAL SCIENCES**



Male
247
(42%)

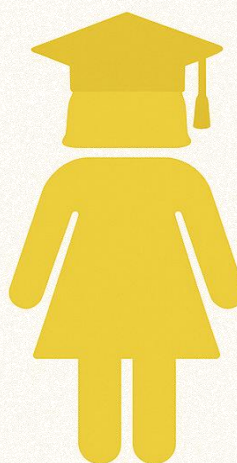

Female
342
(58%)

TOTAL: 589



WURI
200

THE
801-1000

IAS

200

801-1000

IAS

Republic of the Philippines

Mountain Province State University

Bontoc, Mountain Province 2616



GRADUATES

TOTAL NUMBER OF GRADUATES BY SUBJECT AREA
ACCOUNTANCY, BUSINESS, AND MANAGEMENT (ABM)

ACADEMIC PROGRAMS	MALE	%	FEMALE	%	TOTAL	%
ACCOUNTANCY, BUSINESS AND MANAGEMENT	43		279		323	100

Number of graduates
by subject area:
ACCOUNTANCY, BUSIN
ESS AND MANAGEMENT



Male

43

(13%)

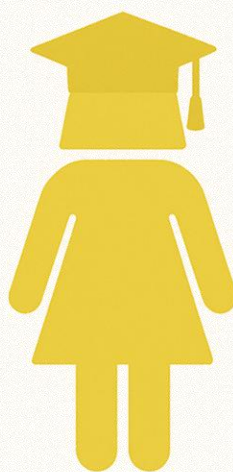

Female

279

(87%)

TOTAL: 322



WURI
200

THE
200

801-1000

IAS

Republic of the Philippines

Mountain Province State University

Bontoc, Mountain Province 2616



GRADUATES

TOTAL NUMBER OF GRADUATES BY SUBJECT AREA
AGRICULTURE

ACADEMIC PROGRAMS	MALE	%	FEMALE	%	TOTAL	%
AGRICULTURE	29		42		71	

Number of graduates
by subject area:
AGRICULTURE

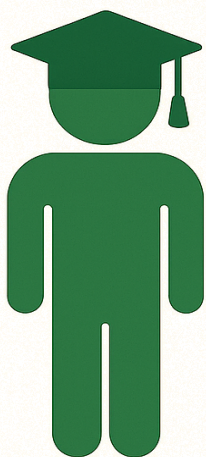

Male

29

(41%)

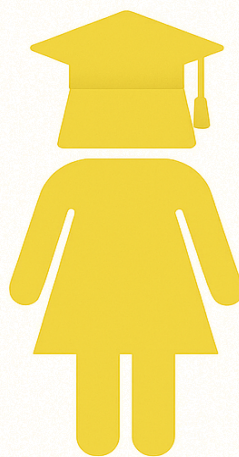

Female

42

(59%)

TOTAL: 71



WURI
200

THE
801-1000

NE
801-1000

IAS

801-1000

801-1000

801-1000

801-1000

801-1000

801-1000

801-1000

801-1000

801-1000

801-1000

801-1000

801-1000

801-1000

801-1000

801-1000

801-1000

801-1000

Republic of the Philippines

Mountain Province State University

Bontoc, Mountain Province 2616



Admission and Registration

GRADUATES					Finished within the required Curriculum		
AY 2024-2025							
PROGRAMS		M	F	Grand Total	M	F	Total
Doctor of Education		0	2	2	0	0	0
Master of Arts in Education		1	9	10	0	0	0
Master of Arts in Science Education		0	2	2	0	1	1
Master of Arts in Teaching English		1	3	4	0	0	0
Master in Public Administration		2	3	5	0	0	0
Master in Business Administration		2	3	5	0	0	0
Master of Science in Criminal Justice Education	Criminology	2	1	3	1	1	2
Bachelor of Arts in Political Science		6	26	32	1	18	19
Bachelor of Science in Criminology		200	123	323	65	55	120
Bachelor of Elementary Education		7	35	42	1	17	18
Bachelor of Early Childhood Education		0	4	4	0	2	2
Bachelor of Special Needs Education		0	11	11	0	9	9
Bachelor of Secondary Education	English	8	56	64	4	15	19
Bachelor of Secondary Education	Math	3	9	12	1	8	9
Bachelor of Secondary Education	Science	3	15	18	2	8	10
Bachelor of Secondary Education	Social Studies	4	19	23	1	8	9
Bachelor of Science in Accountancy		2	19	21	1	9	10
Bachelor of Science in Business Administration	Financial Management	6	38	44	0	14	14
Bachelor of Science in Business Administration	Marketing Management	4	18	22	1	11	12
Bachelor of Science in Information Technology		18	24	42	6	10	16
Bachelor of Science in Office Administration		0	30	30	0	8	8
Bachelor of Science in Hospitality Management		4	13	17	0	4	4
Bachelor of Science in Tourism Management		1	7	8	0	1	1
Bachelor of Science in Nursing		26	181	207	21	127	148
TADIAN CAMPUS							
Bachelor of Science in Civil Engineering		30	19	49	10	1	11
Bachelor of Science in Electrical Engineering		6	3	9	0	2	2
Bachelor of Science in Geodetic Engineering		2	5	7	2	1	3
Bachelor of Elementary Education		2	12	14	0	4	4
Bachelor of Secondary Education		7	25	32	2	14	16
Bachelor of Technical Teacher Education		7	7	14	1	1	2



WURI
200

THE
801-1000

IAS

801-1000

801-1000

801-1000

801-1000

801-1000

801-1000

801-1000

801-1000

801-1000

801-1000

801-1000

801-1000

801-1000

801-1000

801-1000

801-1000

801-1000

801-1000

801-1000

801-1000

801-1000

Republic of the Philippines

Mountain Province State University

Bontoc, Mountain Province 2616



Bachelor in Agricultural Technology		15	19	34	3	7	10
Bachelor of Science in Agribusiness		0	6	6	0	2	2
Bachelor of Science in Agroforestry		0	3	3	0	2	2
Bachelor of Science in Entrepreneurship		0	0	4	0	0	0
Bachelor of Science in Forestry		6	3	9	0	2	2
PARACELIS CAMPUS							
Diploma in Agricultural Technology		8	11	19	4	8	12
TOTAL		38	3	764	1151	127	370

Certified True and Correct:

MELODAVE Y. FOMAN-EG
Registrar III